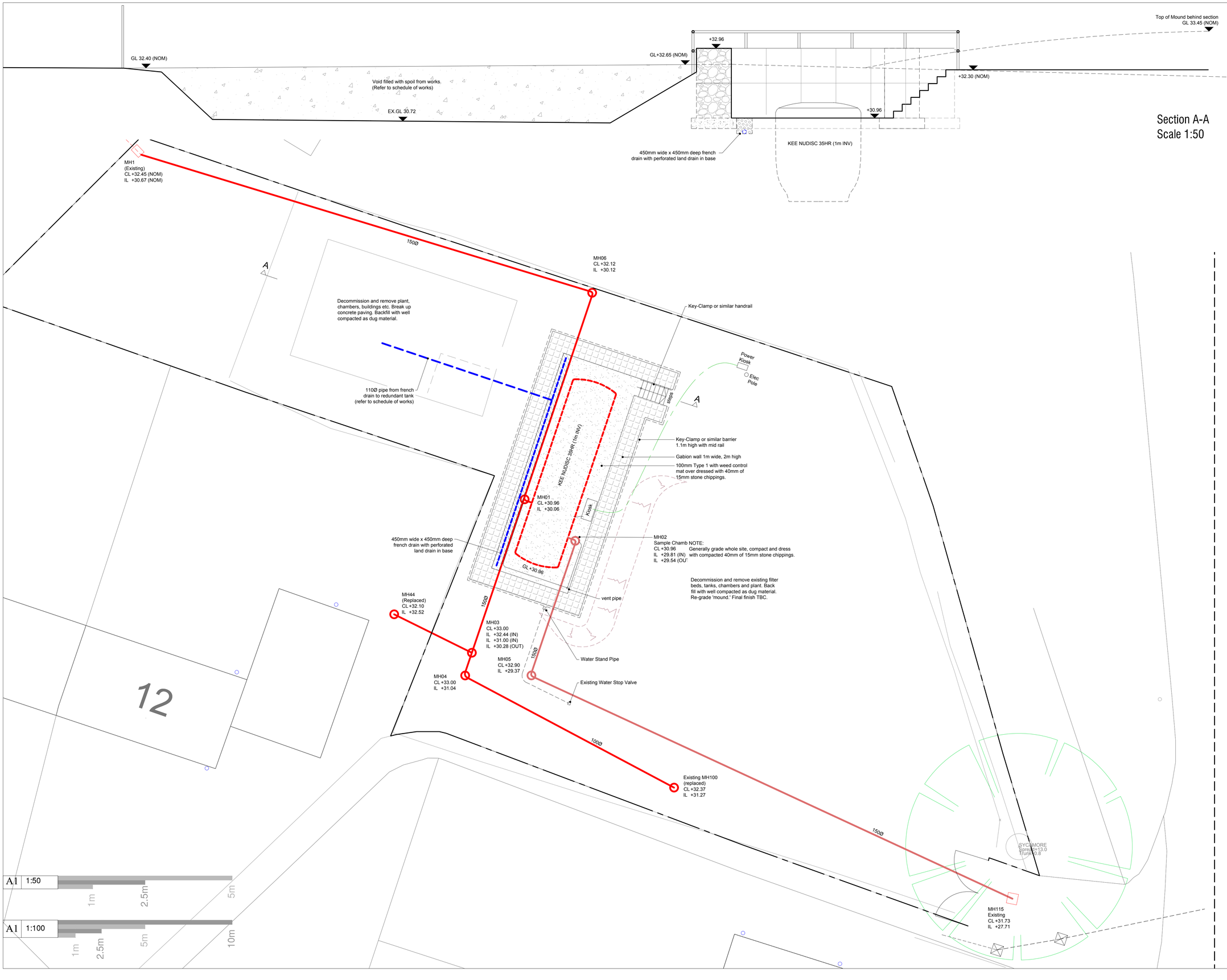

NOTES:

All dimensions must be checked on site and not scaled from this drawing.

For the detailed specification of works relating to this project, please refer to the relevant Schedule of Works issued by Aquatech Drainage Consultants Ltd.

The Contractor is to verify the layouts and levels suggested to both foul and surface water drainage systems before commencing work - Any discrepancies to be reported to ADC for attention.

SW Gullies subject to final verification on site. All cover levels subject to final landscaping detail and all surface water branch connections where not specified to be 110mm diameter at 1 in 60 gradient.

All works to be carried out in accordance with "The Building Regulations 2010" Approved Document Part H 2015 Edition

LEGEND:

- Existing foul drainage run
- Proposed foul drainage
- Proposed pumped foul drainage
- Proposed treated foul waste drainage
- Proposed surface water drainage
- Proposed route of Power Supply
- Telemetry duct

Date	No.	Revision	Initial
29/07/26	A	General revisions	RPER

N

© Copyright

Aquatech Drainage consultants ltd

Armitage House
Victor Jackson Avenue
Poundbury
Dorchester
Dorset
DT1 3GY

Tel: 01305 757250

info@aquatechdrainage.com
aquatechdrainage.com

Client
Aster Group

Job Title
Butlers Close & Oval Road
Lockerley
Romsey
SO51 0LY

Drawing Title
Proposed New Sewage Treatment Plants and Associated Works

© Crown Copyright 2025. All rights reserved. Licence No. AC0000818472
© Philips Street Atlas Series

Scale	1:100/50	Paper Size	A1
Date	Feb 2026	Drawn by	RPER
Drg. No.	230402/21	Rev.	A